



**Project:** Roof Replacement and Related Work  
**SOCIAL SECURITY ADMINISTRATION WOODLAWN LINK AND CANOPY**

Woodlawn, MD

**Client:** General Services Administration – Mid Atlantic Region

Philadelphia, PA

**Completion:** Spring, 2001

**Cost:** \$735,064

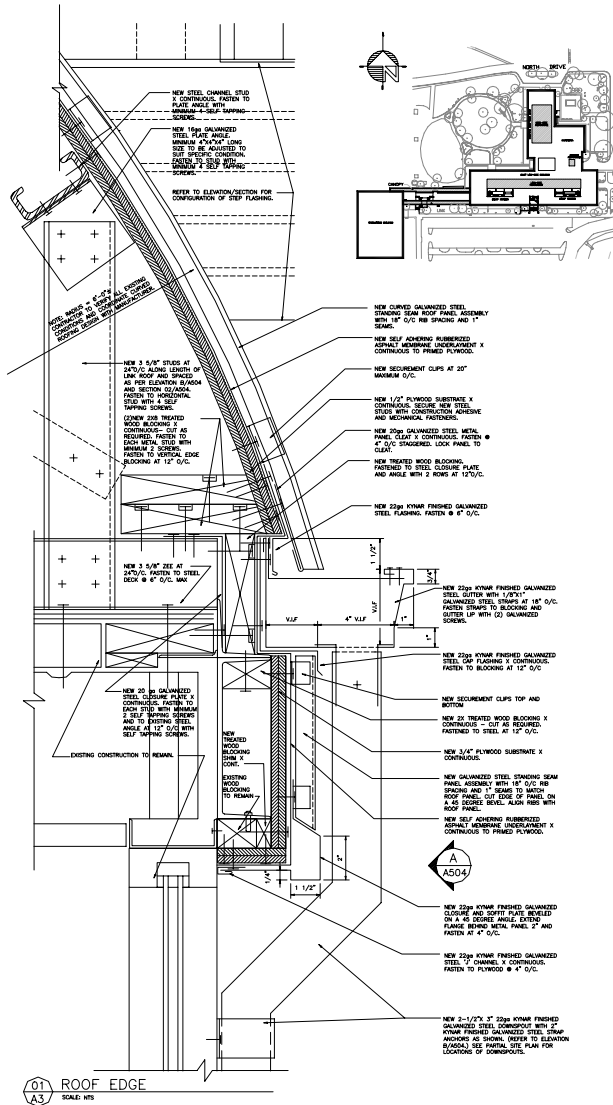

## SSA WOODLAWN LINK AND CANOPY

**Comment:** A unique project containing multiple renovations and additions to various parts of the complex. New additions included two standing seam metal roofs with new structural framing, one of which was a 6' radius, standing seam, barrel-roof design, along with replacement of masonry veneer, a new handrail system, and new metal standing seam siding for the penthouses.